Baldansenr. 630
D.T.S. Bjerregaard

O Peter Viner Vals

47de Hefte, maj 1901
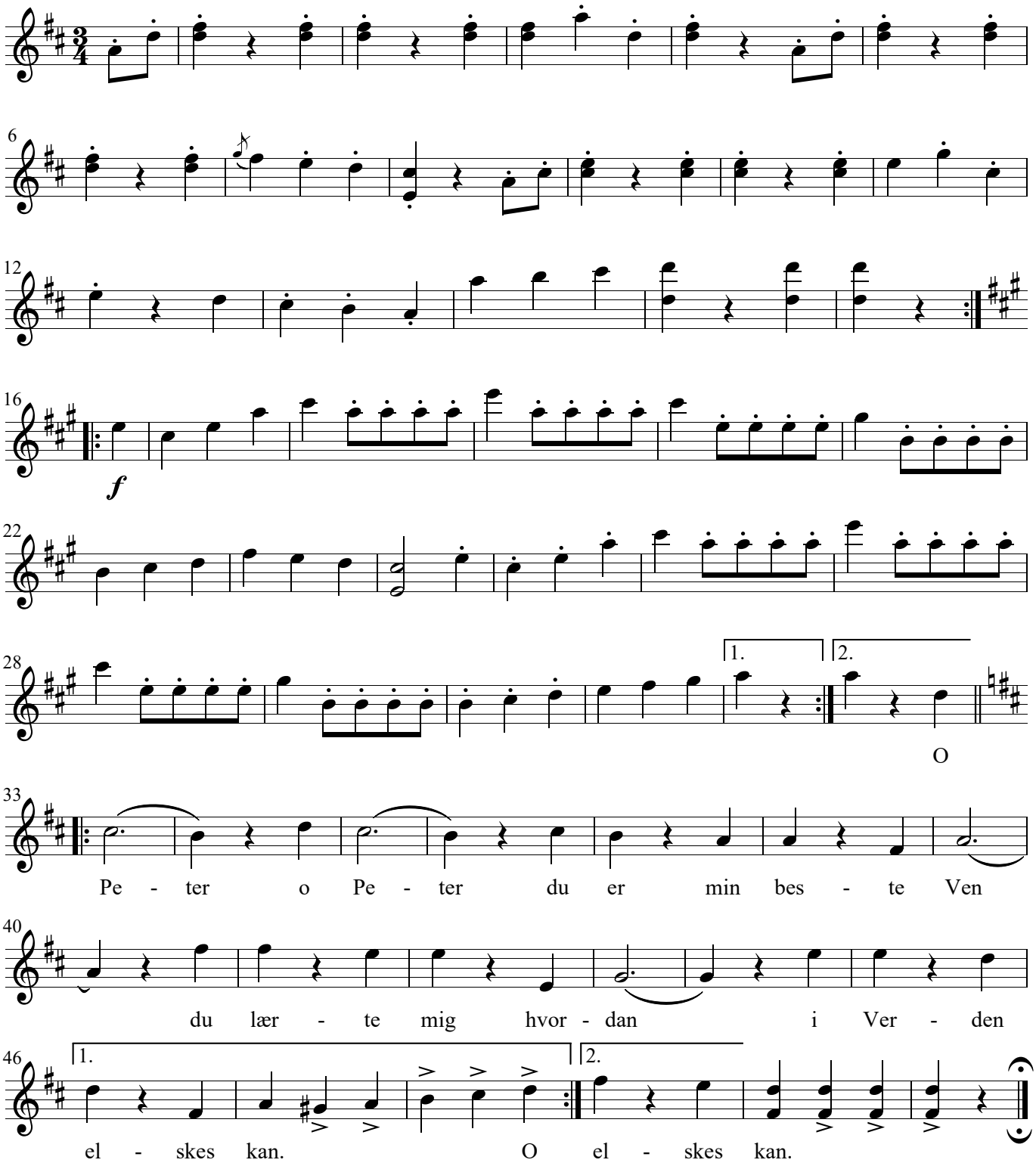
Noder: Bo Skjærbæk