Baldansenr. 634
D.T.S. Bjerregaard

Augusta Vals

48de Hefte, dec. 1901
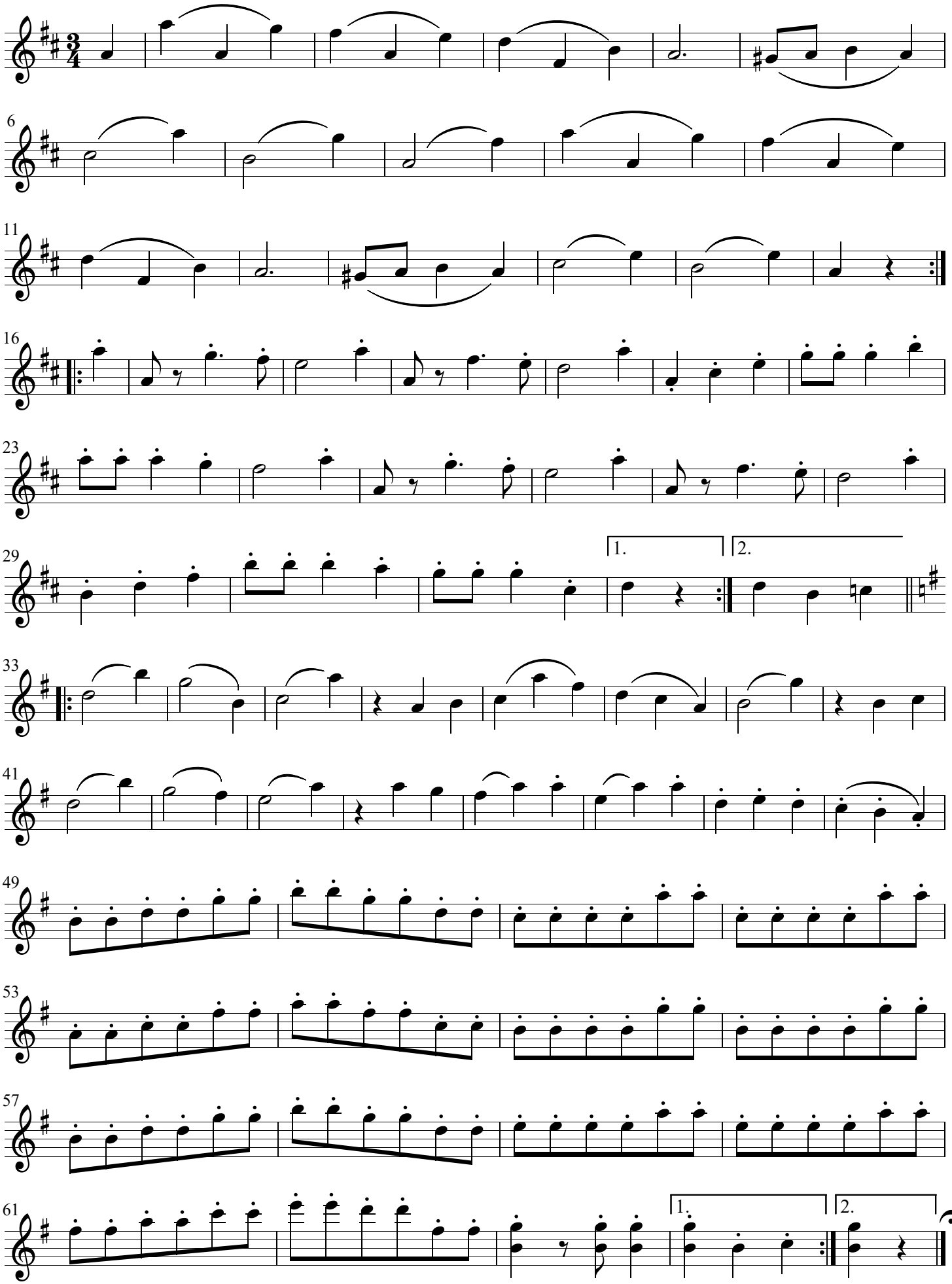
Noder: Bo Skjærbæk