1 Melodi

„Lørdag Aften"„Rejnlænder Polka„

Baldansenr. 656

D.T.S. Bjerregaard

49de Hefte, maj 1902

Noder: Bo Skjærbæk

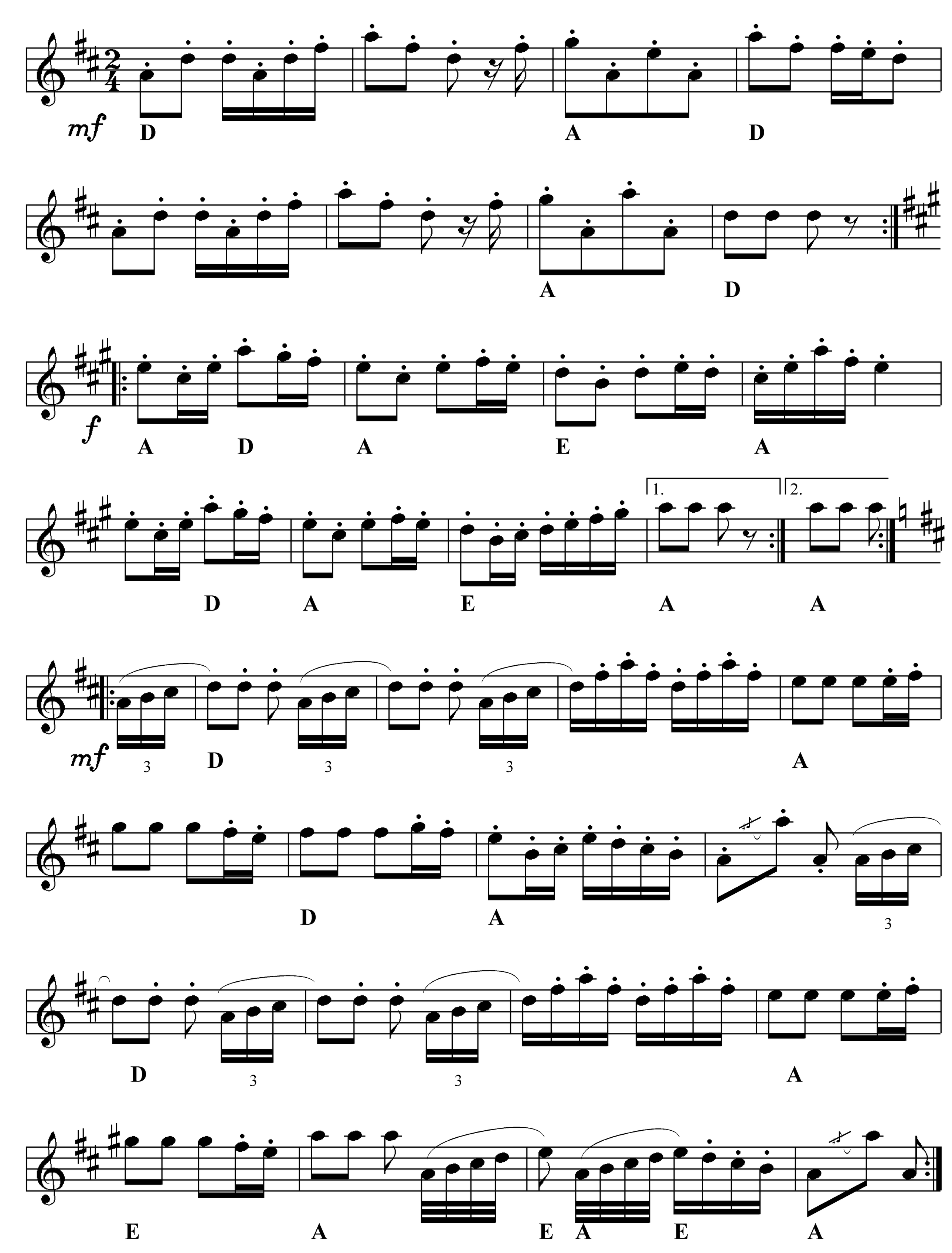
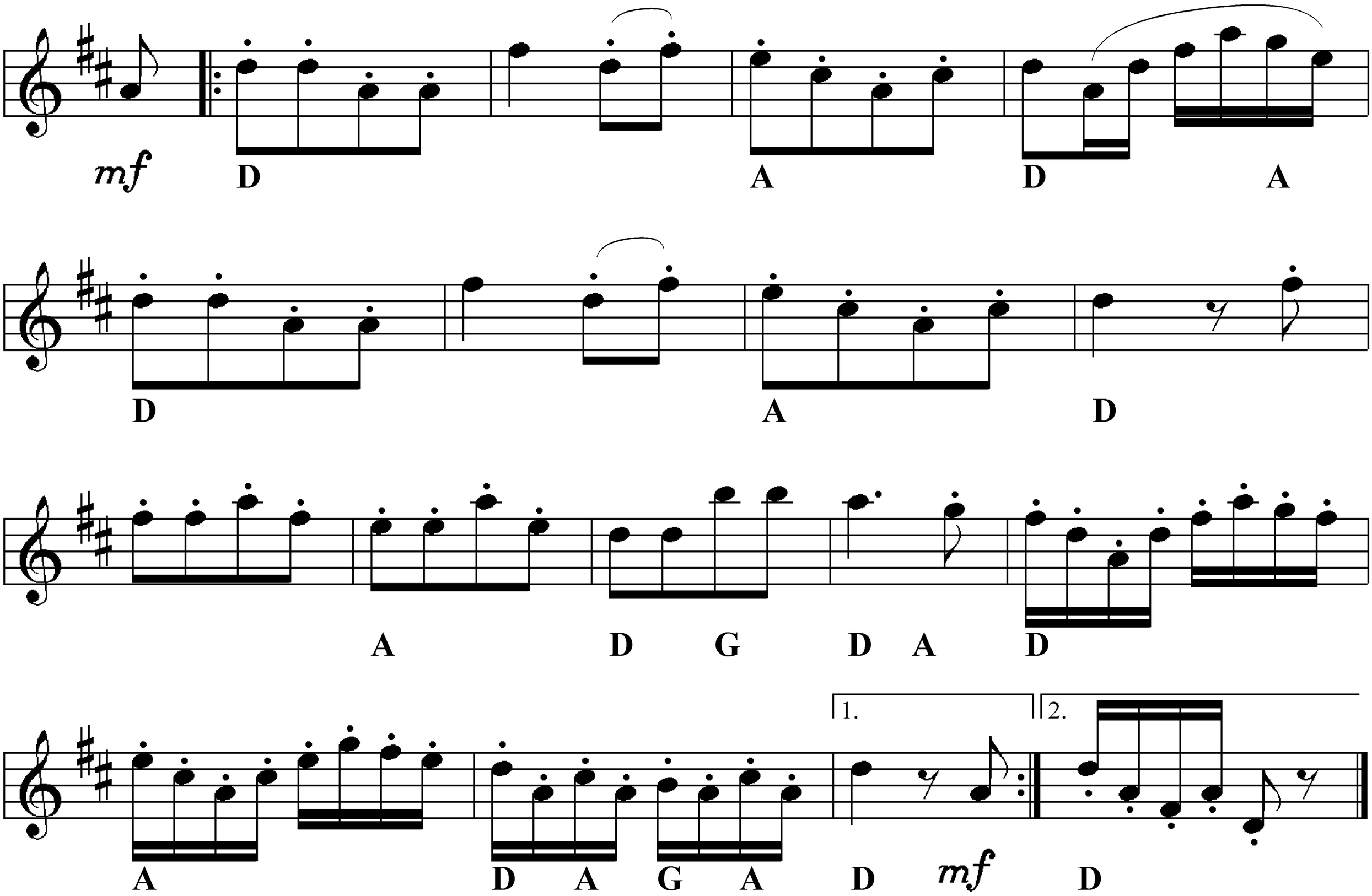
Melodi „Lørdag Aften”„Rejnlænder Polka„ Baldansenr. 656