Baldansenr. 811
D.T.S. Bjerregaard

Bøllefritz Viner Vals

61de Hefte, maj 1908
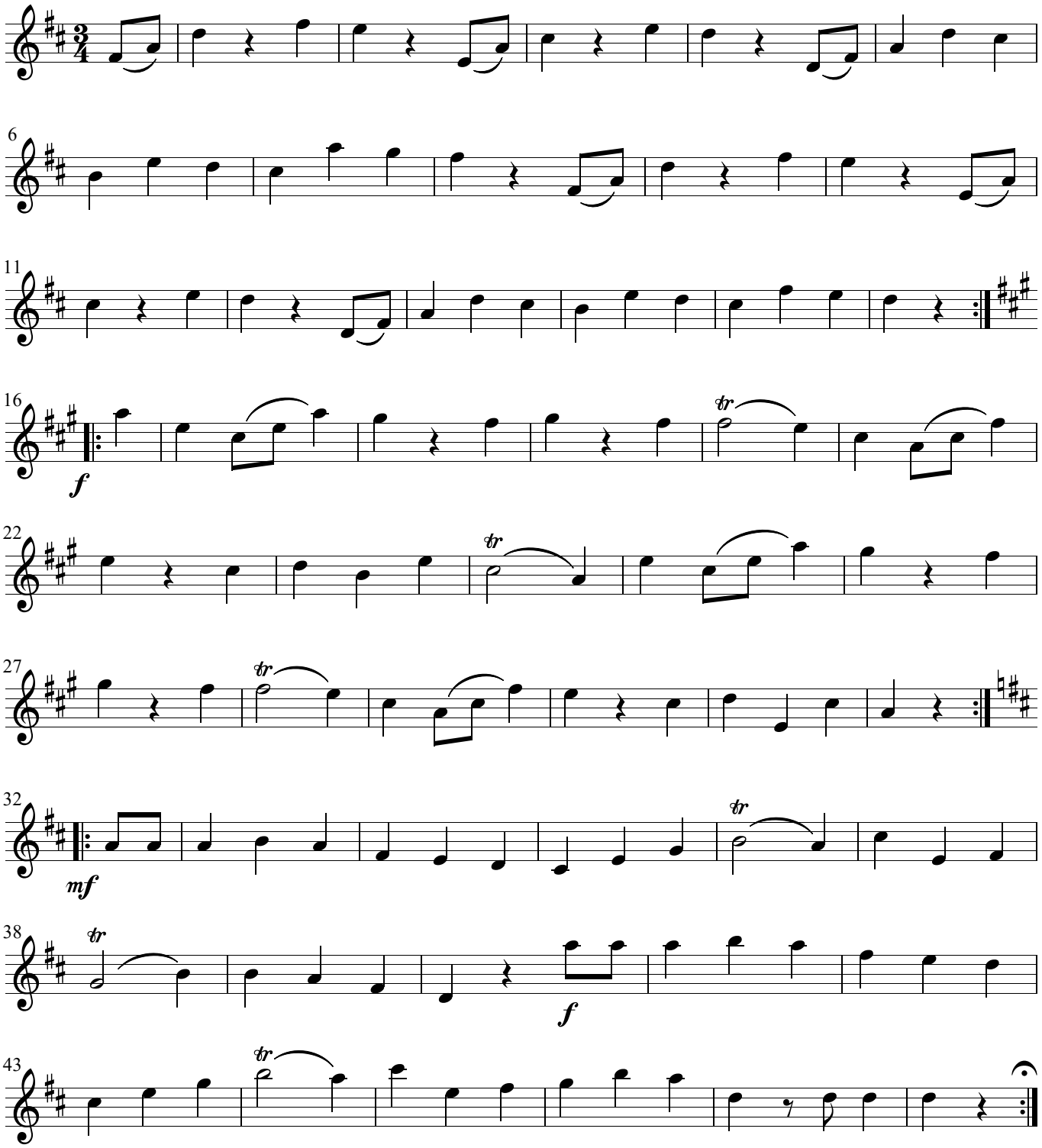
Noder: Bo Skjærbæk