Skottish akkompagnement

Arr.: Bo Skjærbæk
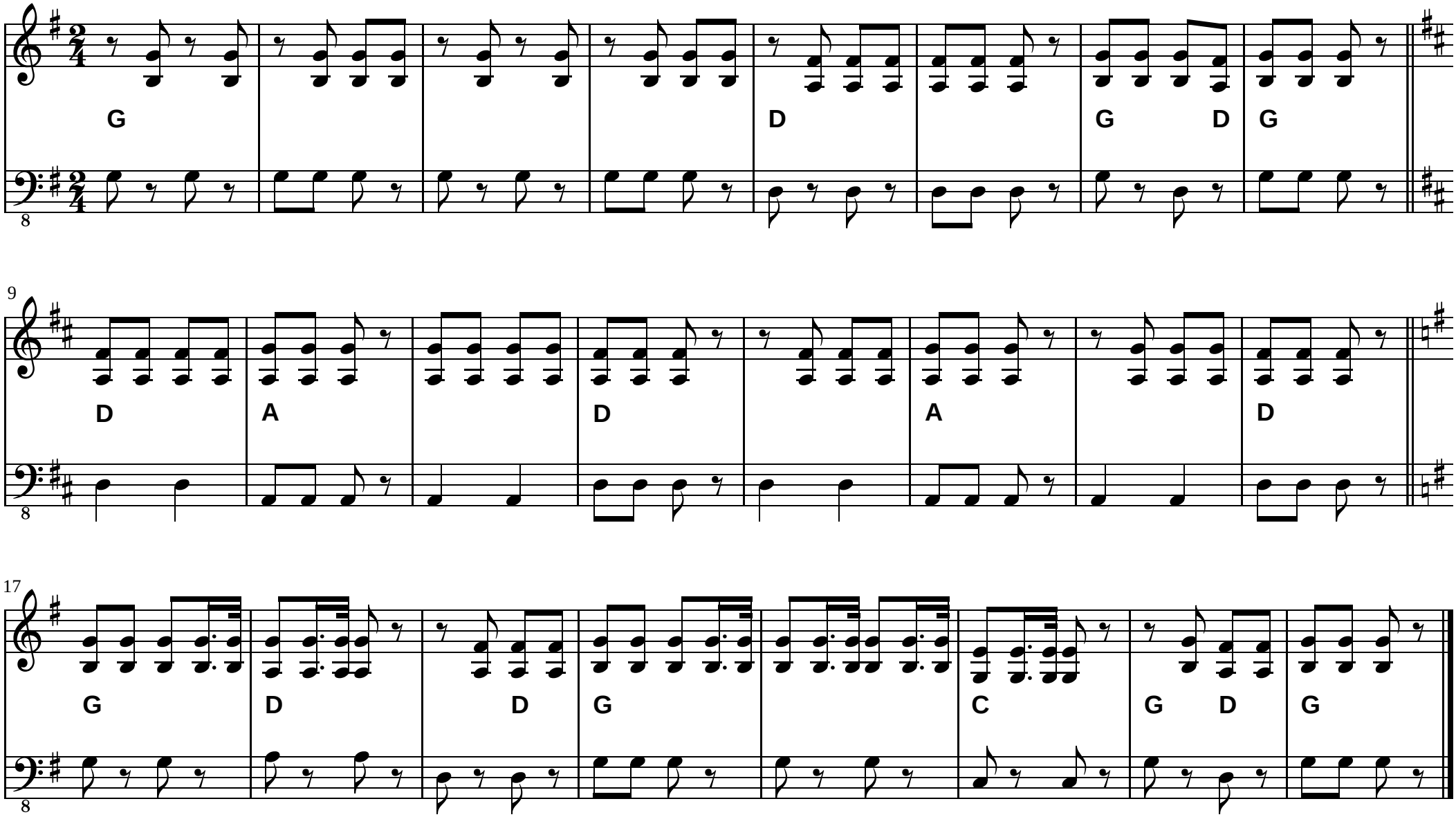
Efter D.T.S. Bjerregaard