

Balfeber Hopsa

Hæfte 26, dec. 1890

D.T.S. Bjerregaard

Measures 1-6: A A A A E E

Measures 7-13: A E A A A A E

Measures 14-20: E A A *f* E E E E

Measures 21-26: H H H F# H E E

Measures 27-33: E E H H H E *mf* A

Measures 34-40: E A A E E A A A

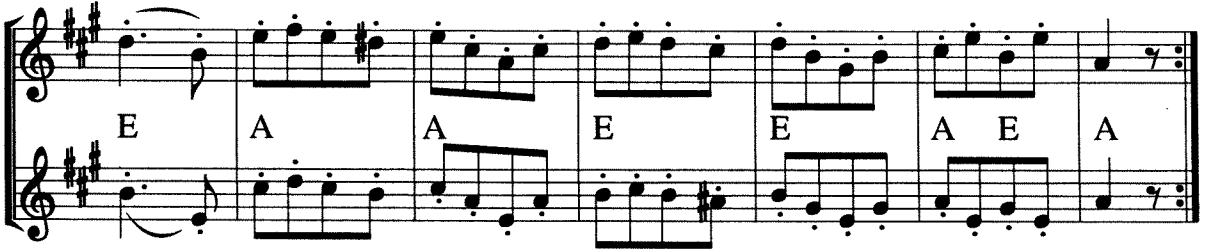

© Spillemandslandet Østjyderne 2003

2. st. t. 23 # er tilføjet, t. 24 dobbeltgreb ændret fra h-gis

- S. Bjerregaard*
Apriksnarren Polka. *S. Bjerregaard*
- Klobkespil** Polka. *S. Bj.*
- „Nytaarstrolen“**, Polka. *S. Bj.*
- Den lille Oles** Mærsk. *S. Bj.*
- „En Nutids-Balle“**, Kopsa. *S. B.*
- „Stæderhanken“**, Polka. *S. Bj.*
- „En fin Nolo“**, Schottisch. *S. Bj.*
- „I Valhalla“**, Schottisch. *S. Bj.*
- „I Vinderr“** Schottisch. *S. Bj.*
- „Den bedste Plads“**, Kopsa. *S. Bjerregaard*
- Aurora** Vals. *S. Bj.*
- „Kærlighed til mine Musikvenner“** *S. Bj.*
- Galop** *S. Bj.*
- Galop** *S. B.*