Hurtig Vals

Hæfte 63, maj 1909
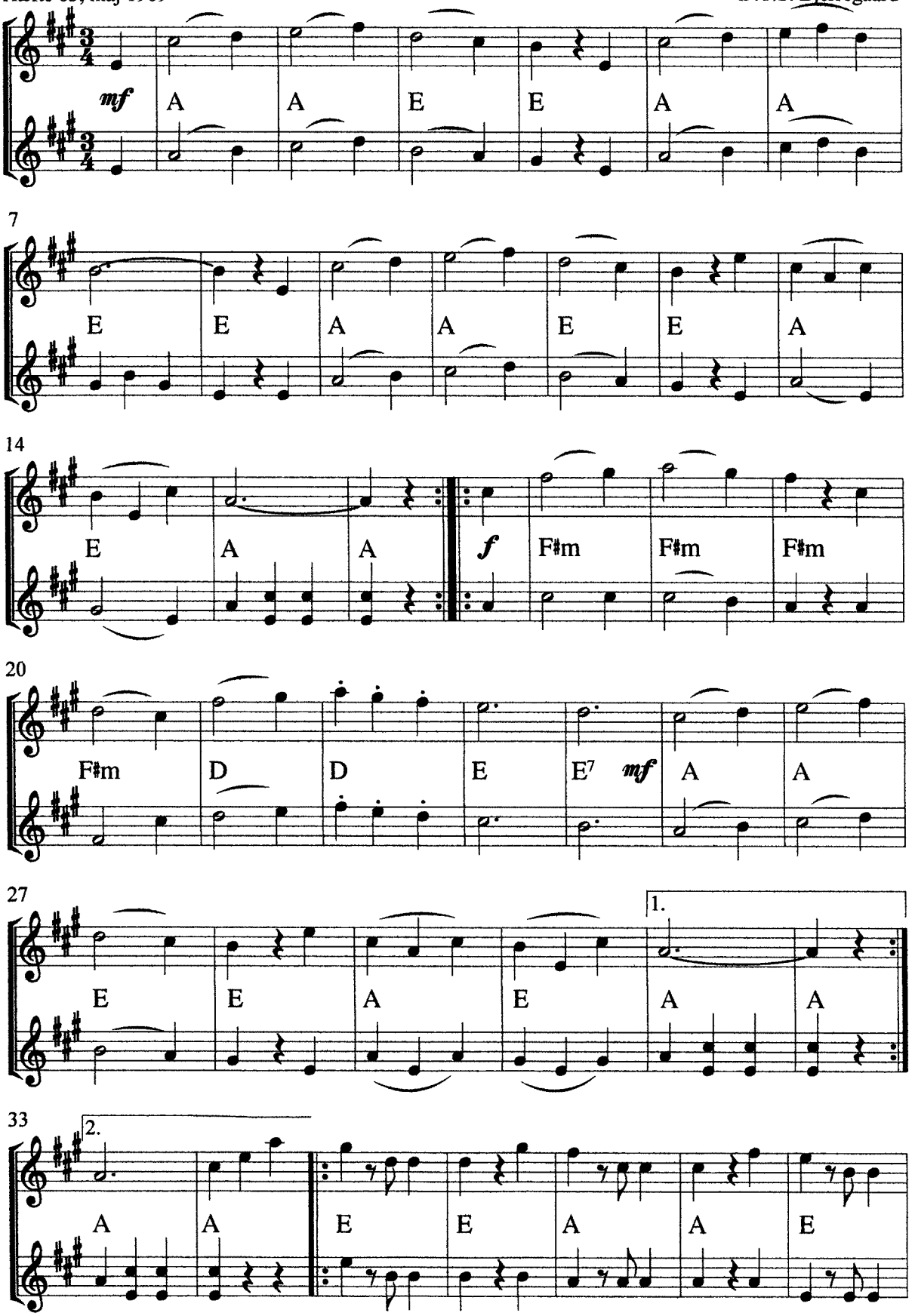
D.T.S. Bjerregaard